

**PLAN SHOWING THE PROPOSED CHANGE OF ROOFING OF EXISTING BUILDING AT PREMISES NO. 25 1/2, R.S. NO. 3559/3 OF VISWALINGA CHETTY 1<sup>ST</sup> ST. MANDAVELI, MADRAS - 600028.**

SCALE: 1" = 8'-0"

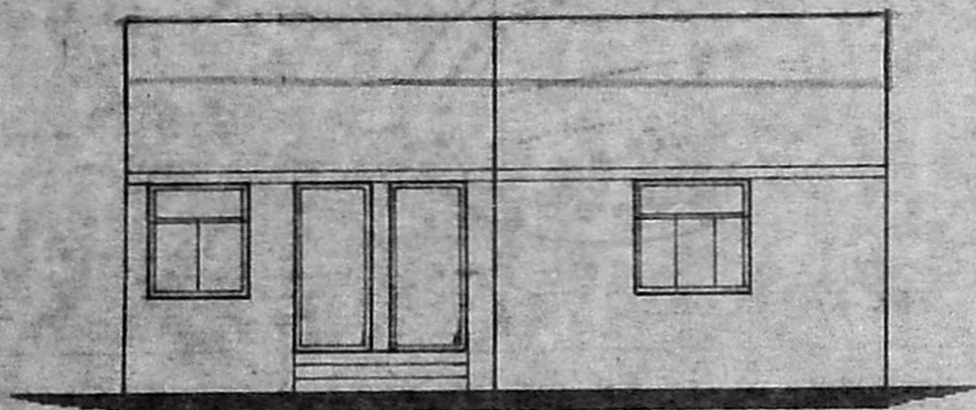

**ELEVATION**

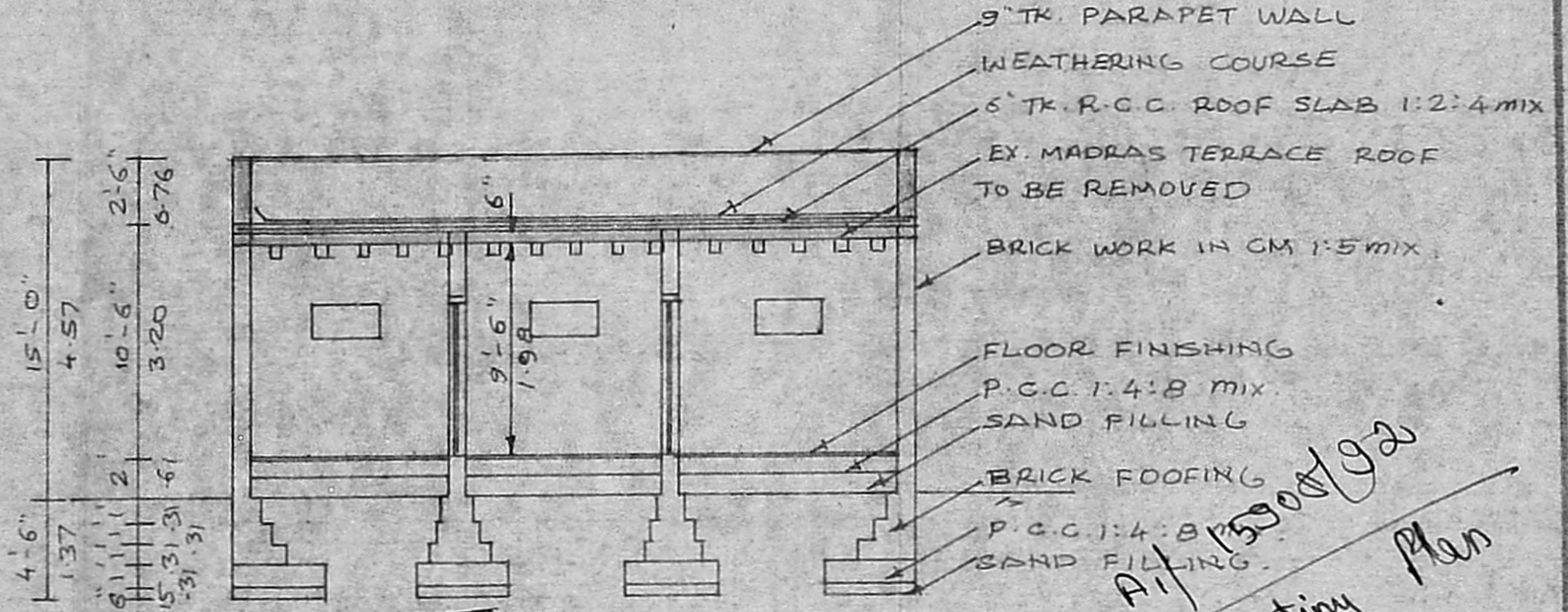

*Handwritten:* A/1590/92  
*Handwritten:* Surveying Plan  
*Handwritten:* 7/8/92

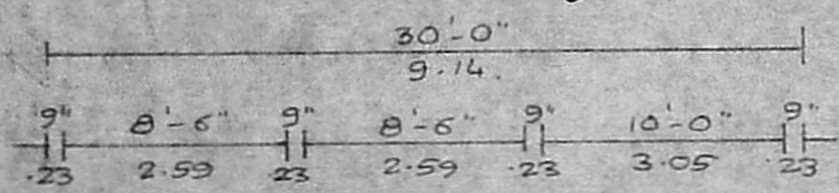

Planning Permit No. 4-R/1312/92  
 No. 14/1590/92 Date: 08/02/92

**APPROVED ON "AA"**

SUBJECT TO THE CONDITIONS IN THIS OFFICE LETTER. PRO SITE

FOR MEMBER SECRETARY  
 MADRAS METROPOLITAN  
 DEVELOPMENT AUTHORITY  
 MADRAS - 600008.

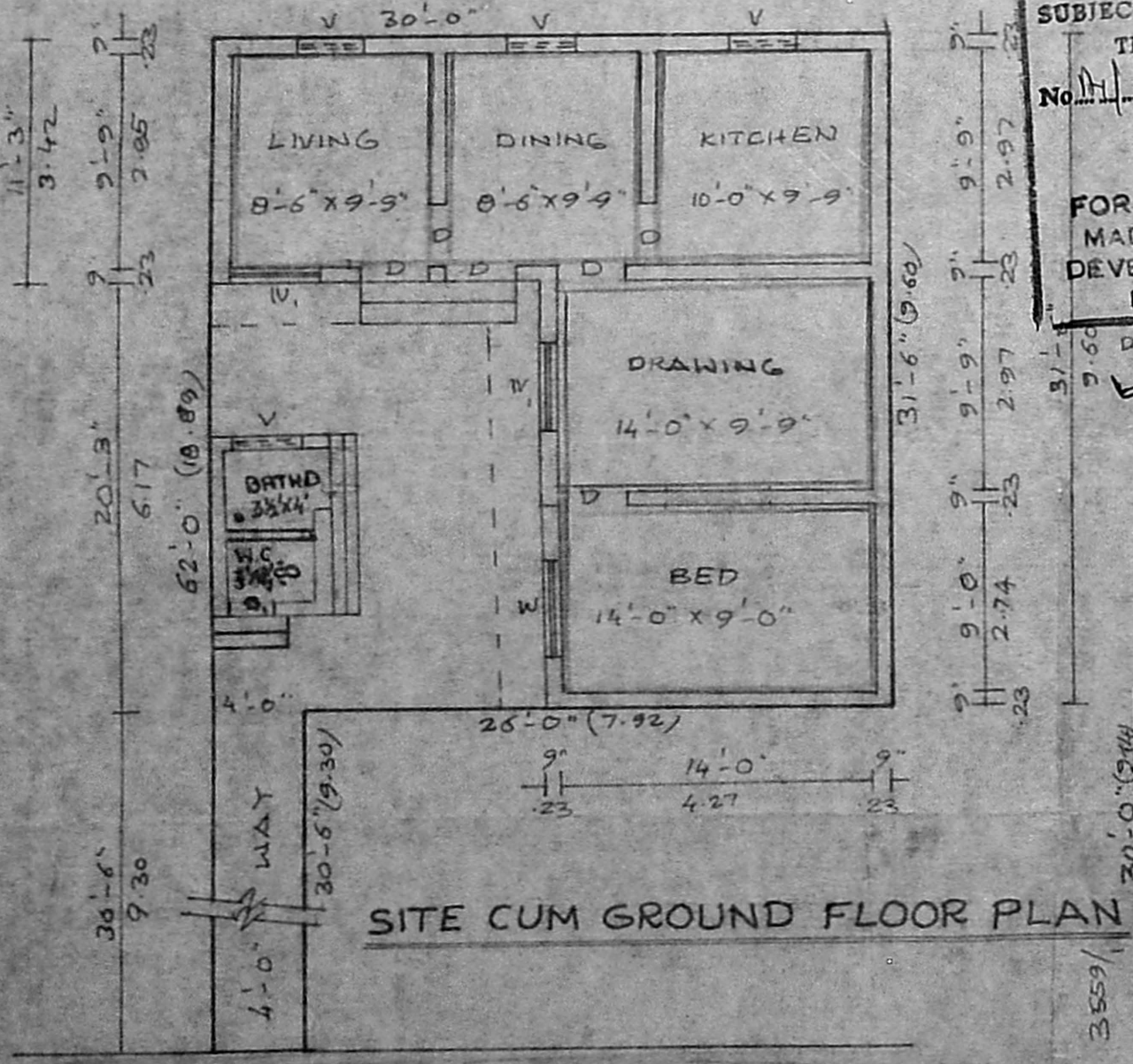
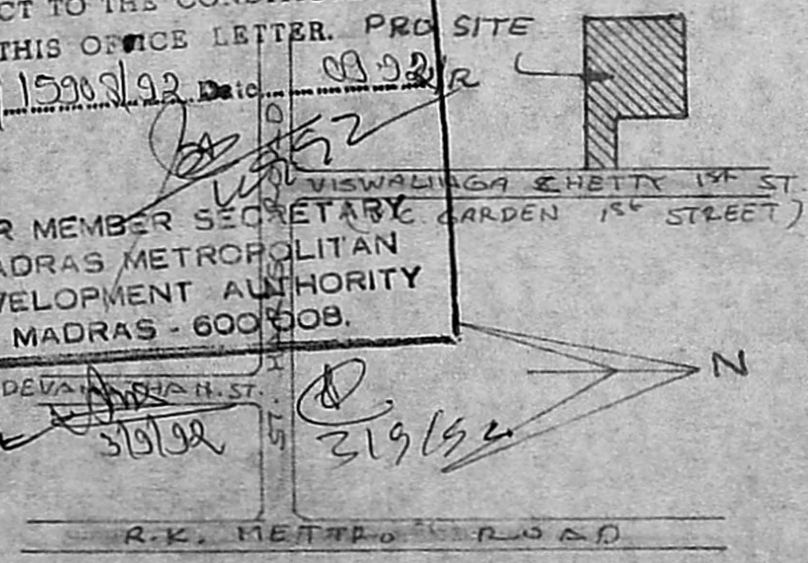

**SITE CUM GROUND FLOOR PLAN**

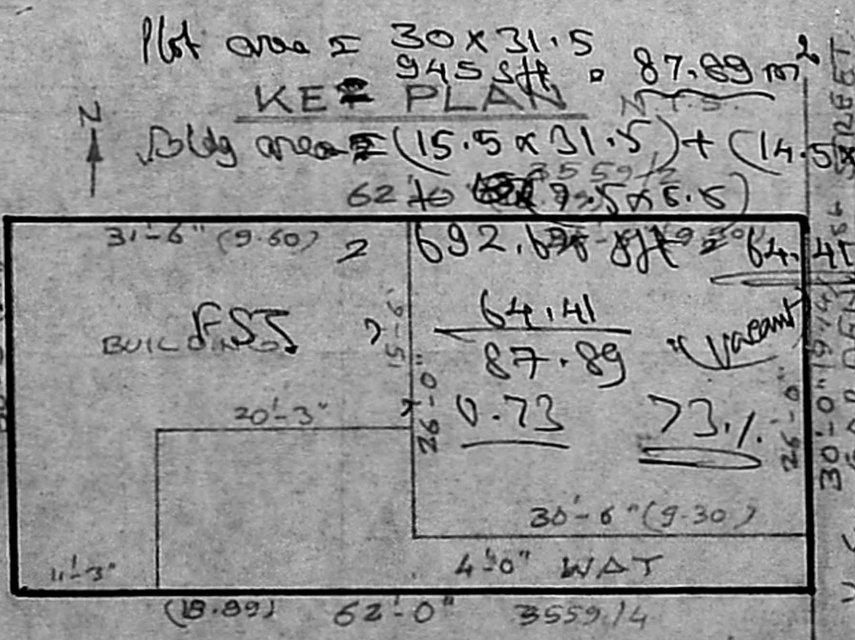

**SUB DIVISION PLAN** SCALE: 1" = 16'-0"

**JOINERY DETAILS**

D. DOOR	2'-0" x 7'-0"	0.60 x 2.15
D. DOOR	3'-0" x 7'-0"	0.91 x 2.13
W WINDOW	4'-0" x 4'-6"	1.22 x 1.37
W. "	4'-6" x 4'-6"	1.37 x 1.37
V VENTILATOR	3'-0" x 2'-0"	0.91 x 0.46

**AREA DETAILS**

SITE AREA	1067 SQ. FT. 99 m <sup>2</sup>
GROUND FLOOR	651 SQ. FT. 61 m <sup>2</sup>

**REFERENCE**

EXISTING	
DEMOLISHING	
PROPOSED	
SITE BOUNDARY	
ROAD	

**OWNER**

**LICENSED SURVEYOR**  
 V. Venkataraman  
**ER.V.VENKATARAMAN, D.C.E.**  
 LICENSED SURVEYOR  
 CLASS II No: 87,90-91  
 CORPORATION OF MADRAS  
 113, MADHAVARAM HIGH ROAD,  
 PERAMBUR, MADRAS-11.